

ECAT DAILY REPORT

Patient Information

Name: **CONNIE CALDWELLE**
ID #: ECAT 3606216456 T
DOB: 10/28/1947 Sex: Female
Diag: 427.32 Atrial Flutter

Phone: (360) 621-6478
Monitor Type: Heartrak ECAT
Serial #: 990729

Physician Information

R.F.1: CARDIOLOGY CONSULTANTS OF OH
R.F.2: DR. Doctor ECAT
R.F.3:

2/27/2010 - Day 23 of 30 for Enrollment Period: 2/5/2010 - 3/6/2010

Heart Rate and AF Trending Graph

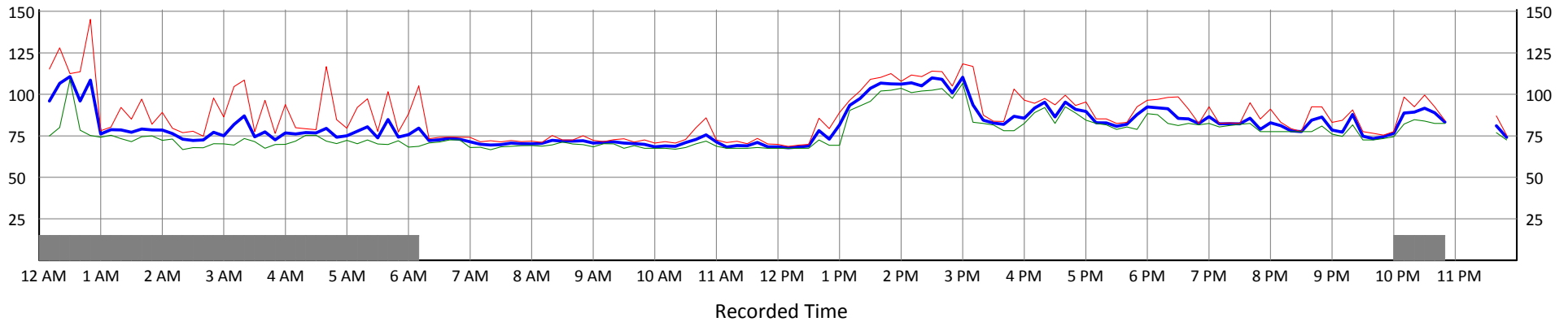

Legend: - Atrial Fibrillation. AF episodes lasting less than 10 minutes are graphed as 10 minute segments. - - - Maximum Heart Rate — Average Heart Rate - - - Minimum Heart Rate

ECAT Observations

Monitoring Duration: 23 hours 34 minutes

Heart Rate

Min: 68 bpm at 10:05 AM
Max: 111 bpm at 12:35 AM
Average: 80 bpm

Activation Counters

2/27/2010 Study to Date
Patient: 0 5
Auto-Triggers: 0 1

AF Statistics

Total Time in AF: 7 hours 3 minutes
Max HR in AF: 111 bpm at 12:35 AM
Longest AF Episode: 6 hours 10 minutes at 12:00 AM

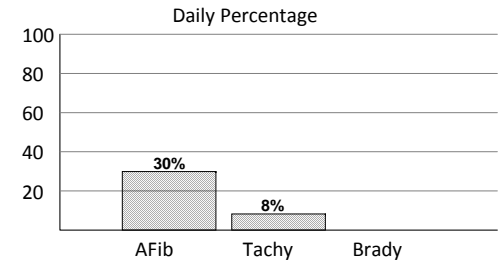

* ECAT Observations are based on average heart rate measurements. All times are reported in Eastern Standard Time.

Comments:

Prepared by: _____

Physician Signature: _____

Recorded Date	Trigger Type	Transmission Date	Findings
2/27/2010 12:10:48 AM	TREND	2/27/2010 12:57:11 PM	A-FIB/A-FLUTTER

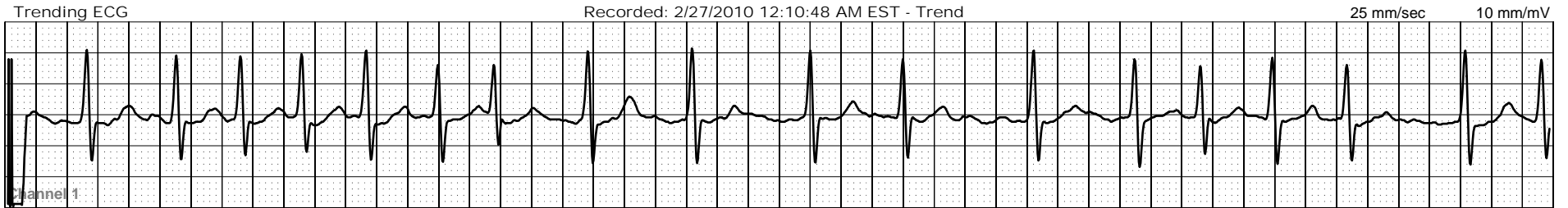

Recorded Date	Trigger Type	Transmission Date	Findings
2/27/2010 5:10:00 AM	TREND	2/27/2010 1:00:50 PM	A-FIB/A-FLUTTER/ PVC

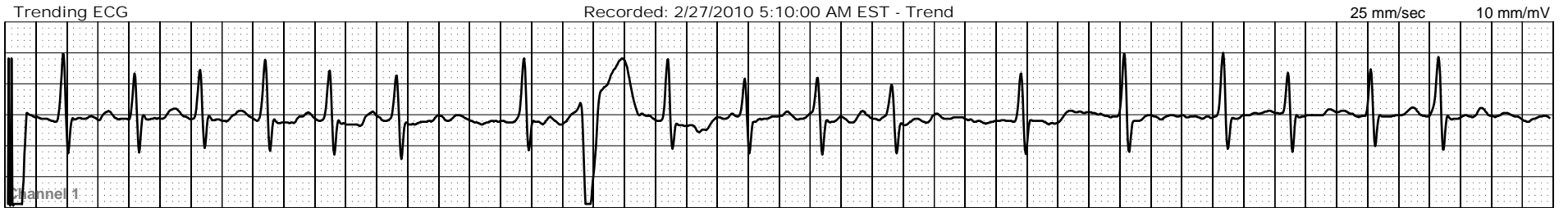

Recorded Date	Trigger Type	Transmission Date	Findings
2/27/2010 1:07:29 PM	TREND	2/27/2010 1:49:24 PM	SINUS RHYTHM/ PAC

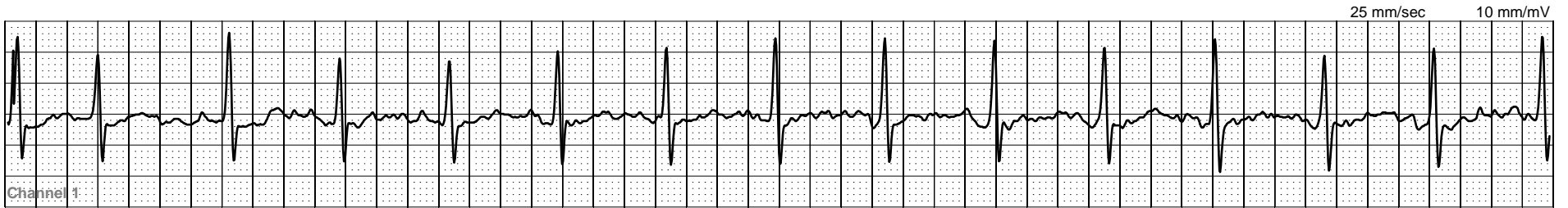
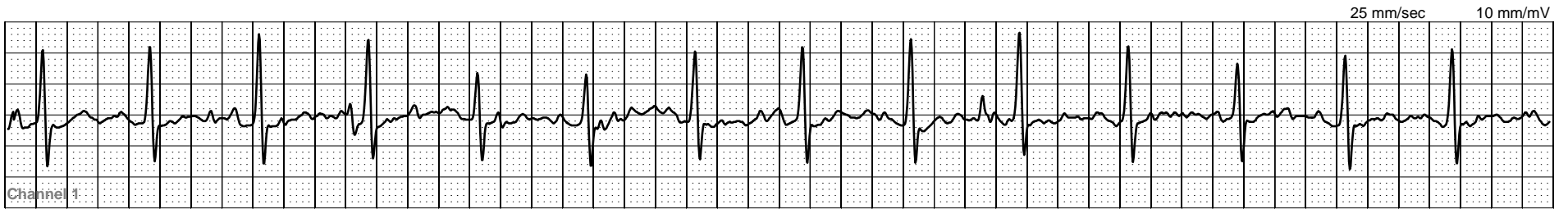
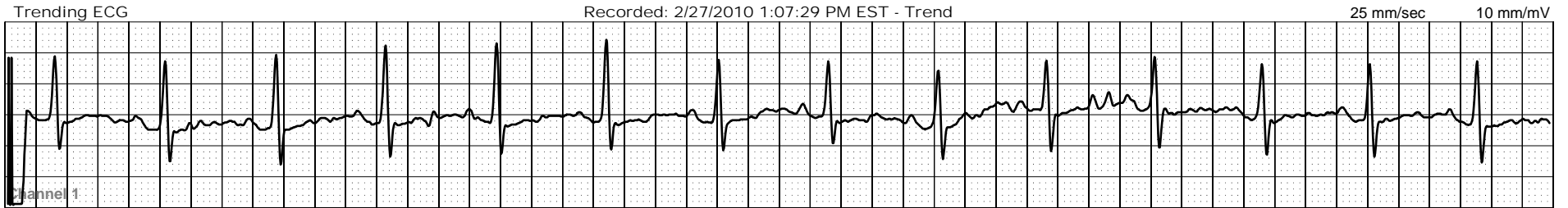

Recorded Date	Trigger Type	Transmission Date	Findings
2/27/2010 1:37:29 PM	TREND	2/27/2010 1:49:42 PM	SINUS TACHYCARDIA

